Centrify Identity Service

Cloud and mobile are here to stay.

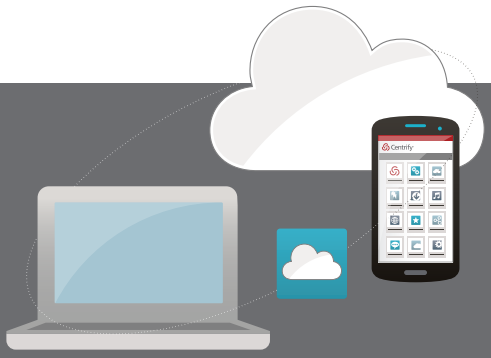

Cloud and mobile apps are quickly forcing their way into the enterprise, facilitating employee productivity, but exposing business-critical data. Cloud apps, and the mobile devices that can access app data, are often outside of IT control.

Managing Access is the Problem

Too many locks — too many keys

Managing and securing access to each individual cloud app and mobile device means managing unique accounts, passwords, and policies across hundreds — often thousands — of endpoints and apps. With so many disparate systems and devices, IT needs a single solution from which to provision users and manage access policy across all apps, from any device, regardless of location.

Password sprawl wastes time for IT and users

With growing application access, users are resorting to password sharing and reuse, exposing corporate data to attacks based on compromised credentials. Compounding this issue is an exponential increase in helpdesk calls and tickets for password resets — reducing IT productivity and user satisfaction.

User productivity leads to IT inefficiency

With dozens — or hundreds — of apps in use, controlling which users have access to specific apps becomes unmanageable. Staying on top of account provisioning is not only cumbersome, but leads to security holes and failed compliance audits if terminated employees have access to corporate apps and data after they leave.

Identity is the Solution

Integrated cloud app and mobile management

Centrify Identity Service uniquely unifies cloud app and mobile management into an enterprise cloud service. Centrify leverages identity to secure and manage users' access to applications from any device, regardless of location.

By leveraging a single identity across cloud, mobile and onsite apps, users get a single username and password across all the apps they use for work, and IT can enforce consistent access policies based on user identity.

Identity Service provides a single, simple cloud portal for app management. Users get one-click access all their apps from any device, and IT gets policy-based control, and automated provisioning and account management.

Centrify Identity Service: The Benefits of Integrated Identity Management

Centrify Identity Service provides security, simplicity and control. IT gets one place to manage all accounts and devices. Users get single sign-on across cloud and mobile apps from any device.

Security

- Eliminate the security risk of simple, reused and/or improperly managed passwords
- Control cloud and mobile applications with identity-based policy across apps and devices
- Enable secure, remote access to on-premises apps — without the risks and hassles of VPNs
- Implement a secure BYOD policy with Centrify's integrated Mac and mobile device management. Secure the Centrify app on mobile devices by unlocking with NFC, PIN, passcode or fingerprint.

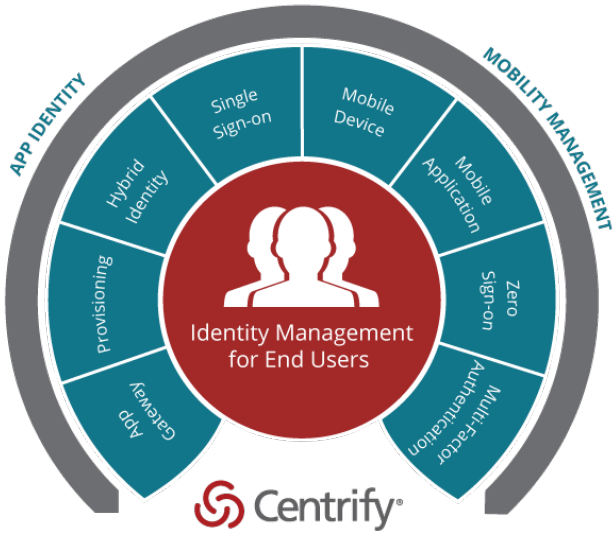

©2015 CENTRIFY CORPORATION. ALL RIGHTS RESERVED.

Simplicity

- Automate account provisioning/deprovisioning and licensing entitlements for business apps
- Eliminate separate policy silos. Integrate management of cloud, mobile and onsite apps
- Reduce helpdesk tickets for password resets, app requests, and device management, with user self service and automated workflows

Control

- Prove ROI and show compliance with granular app and device reporting
- Enforce user policy from a single authoritative source, applied across devices, apps, and locations
- Control access using Active Directory, LDAP, Google Directory, Cloud Directory, external users, or any combination

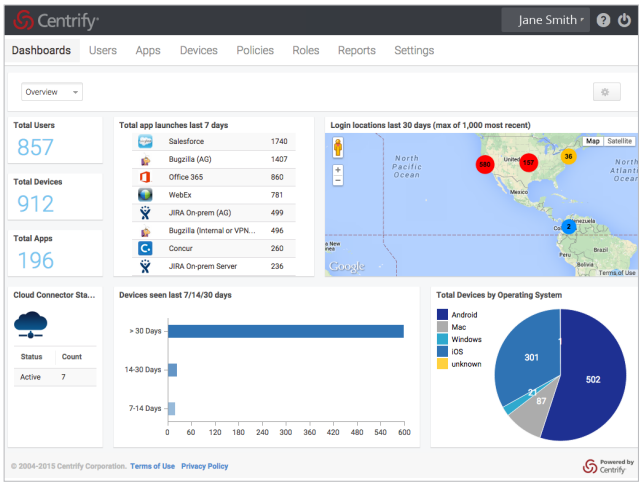

The Identity Service Admin Portal gives IT control of apps, devices and policy

Flexible Subscription Options

Centrify Identity Service	Express	App	App+
Single Sign-on Turnkey support for thousands of cloud, mobile and on-premises apps, or add your own app.	Up to 3 apps	✔	✔
Enterprise Mobility Management Integrated mobile device and app management. Device certificate management for PKI.	MDM only	✔	✔
Identity from Anywhere Internal: Active Directory, LDAP, Google Directory. External: Cloud Directory or External users. User self-service & password resets.		✔	✔
Multi-factor Authentication (MFA) and Policy Context-based step-up and MFA using managed devices. Rich per-app policy and reporting. 1-click authentication. Authentication profile.		✔	✔
User Account Provisioning Full lifecycle management of cloud and on-premises apps & devices based on role: access, authorization, provisioning, and revocation.		✔	✔
Deepest Mac Management Remote lock & wipe. Active Directory Join. Granular policy controls thru GPO within Active Directory. FileVault2 encryption. PKI Certificate.		✔	✔
Workflow Automated workflows for managing app request, approval, and provisioning.			✔
On-Premises App Gateway Secure access to on-premises apps without VPN. Single cloud connector across multiple apps, No additional infrastructure required.			✔

Choose the Edition that's right for you: www.centrify.com/products/identity-service/compare-editions/

Centrify

Centrify strengthens enterprise security by securing identities from cyberthreats. Centrify uniquely unifies identity for privileged and end users across cloud, mobile and data center. Centrify improves security, compliance, agility and productivity for over 5000 customers, including over half of the Fortune 50 and over 80 federal agencies. www.centrify.com.

Centrify is a registered trademark, and Centrify Identity Service is a trademark of Centrify Corporation. Other trademarks mentioned herein are the property of their respective owners.

SANTA CLARA, CALIFORNIA	+1 (669) 444 5200
EMEA	+44 (0) 1344 317950
ASIA PACIFIC	+61 1300 795 789
BRAZIL	+55 11 3958 4876
LATIN AMERICA	+1 305 900 5354
EMAIL	sales@centrify.com
WEB	www.centrify.com